

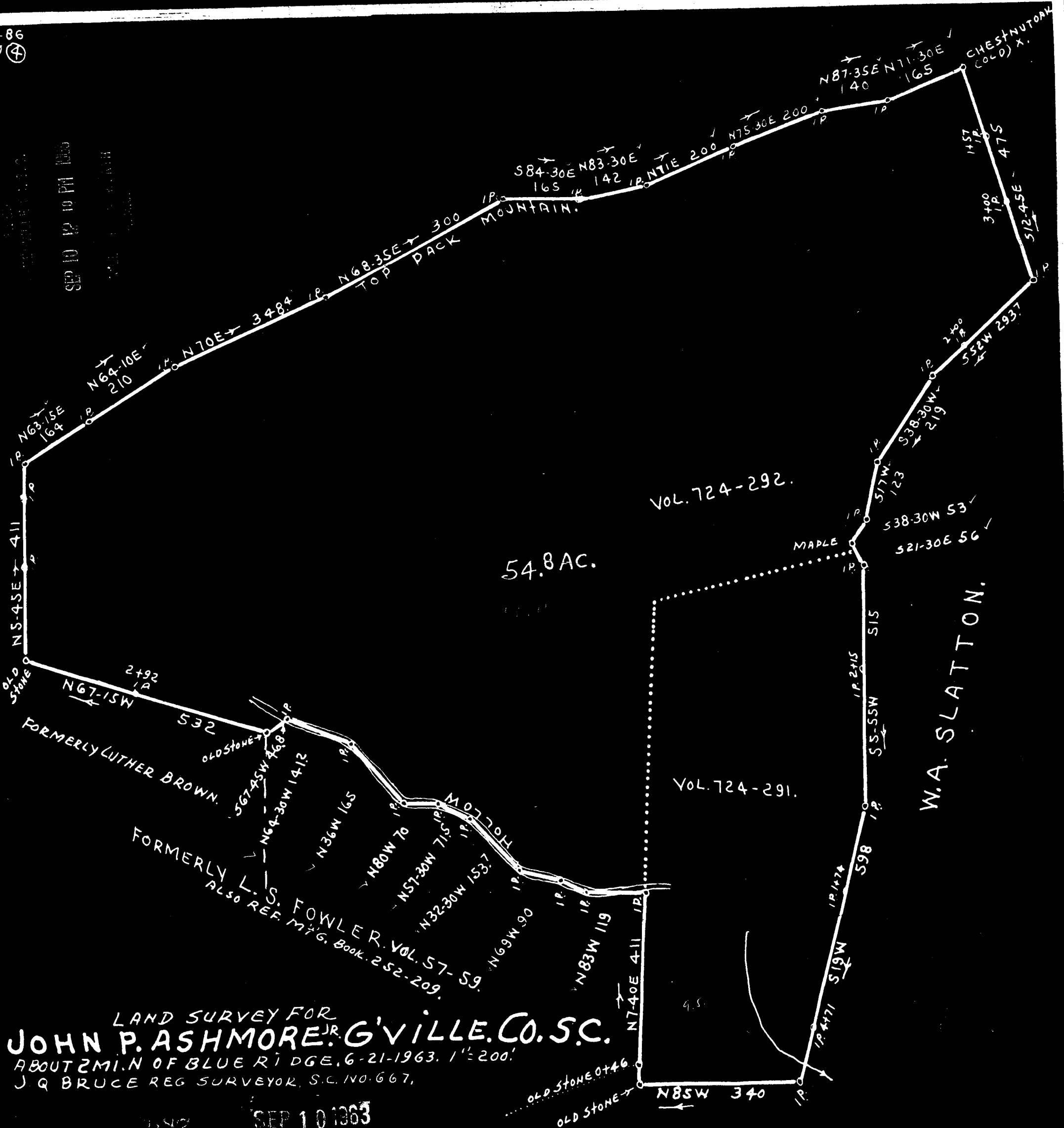

SEP 10 12 10 PM 1963



LAND SURVEY FOR  
**JOHN P. ASHMORE, JR. G'VILLE, CO. S.C.**  
 ABOUT 2 MI. N OF BLUE RIDGE, 6-21-1963. 1"=200'  
 J. Q. BRUCE REG SURVEYOR, S.C. NO. 667,

SEP 10 1963

COPY TO W.A. SLATTON, R. I. TAYLORS S.C.

COPY TO HOMER FOWLER, R-1, TAYLORS S.C.

DBS-107

#7687 - 10 Sept. 1963  
 All Done DBS 107 12:10 PM  
*Allie Gansworth*  
 Register Adams County, S.C.